

C-155 - 132

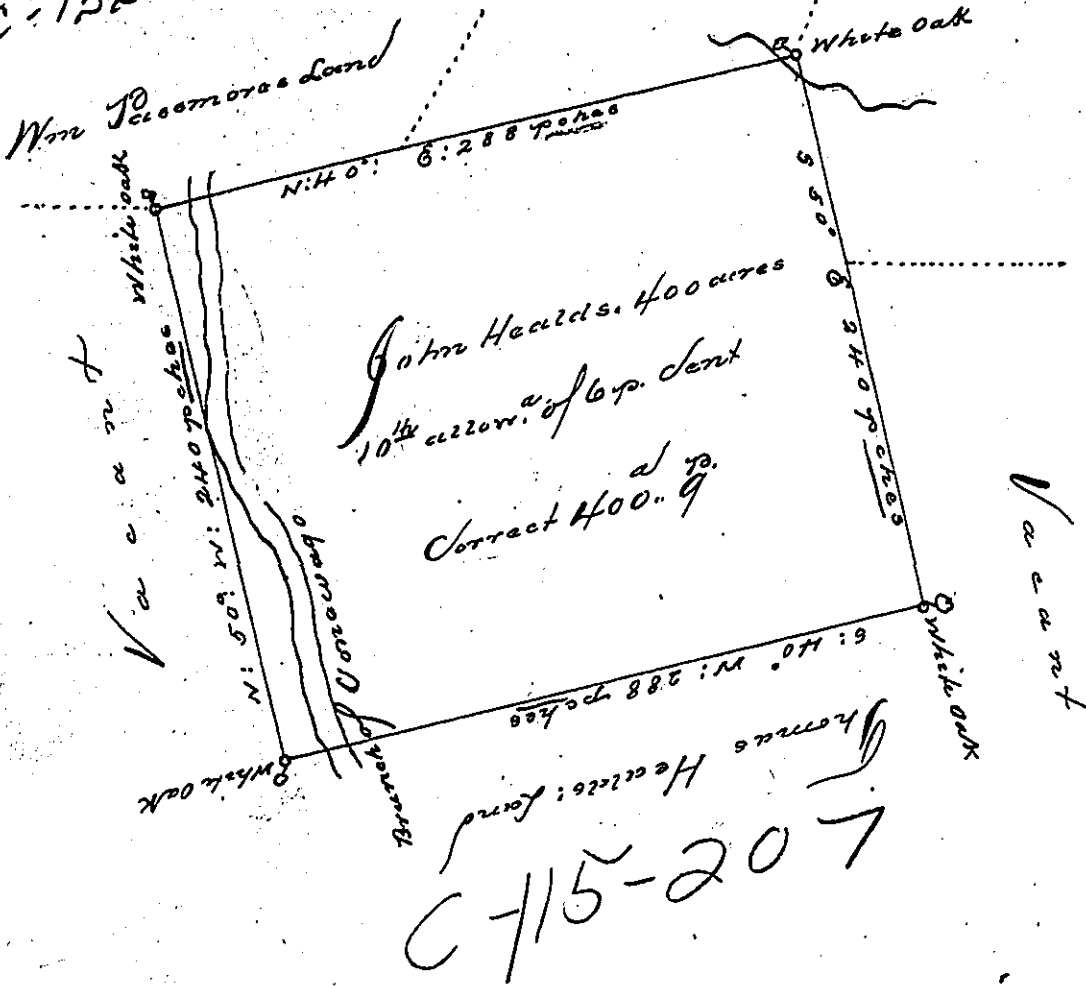

By Virtue of a Warrant from the Hon^{ble} Proprietaries dated the first day of November anno Domini 1735 There is surveyed unto John Heard four hundred acres of Land with allowance of six p. Cent, in Lancaster County on the West side of Susquehanna River and begins at a White Oak a Corner of Thom's Heards Land Then by S. Land South forty degrees Westerly Two hundred and Eighty eight pches to a White Oak, Thence North fifty degrees Westerly Two hundred and forty pches to a White Oak a Corner of William Pasmore's Land Thence North forty degrees Easterly Two hundred and eighty eight pches to a White Oak Thence South fifty degrees Easterly Two hundred and forty pches to the place of Beginning.

Surveyed Nov. 14th / 1735

J. Zach. Dutcher Dyot.

IN TESTIMONY that the above is a copy of the original remaining on file in the Department of Internal Affairs of Pennsylvania, made conformably to an Act of Assembly approved the 16th day of February, 1833, I have hereunto set my Hand and caused the Seal of said Department to be affixed at Harrisburg, this fourth day of April, 1899

James W. Pittel
Secretary of Internal Affairs.